

UDORGEVEL

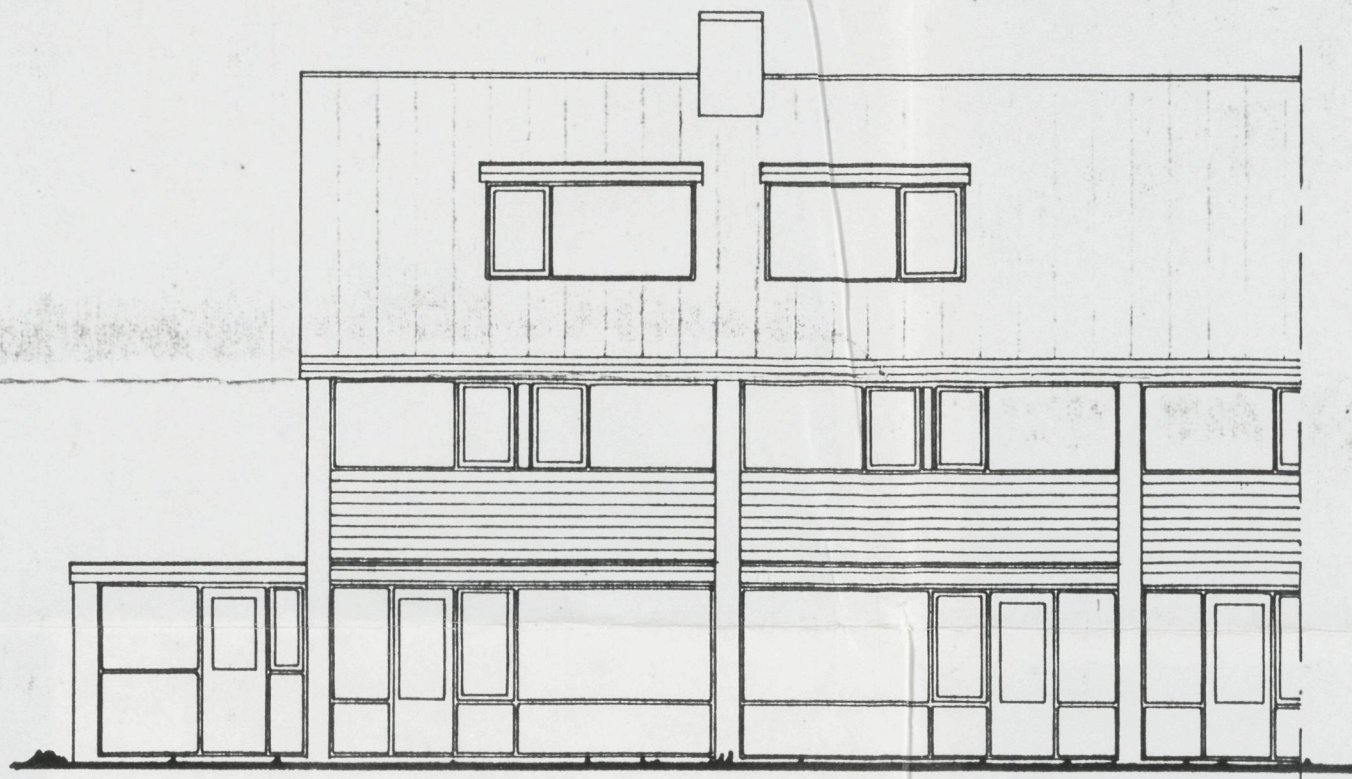

ACHTERGEVEL

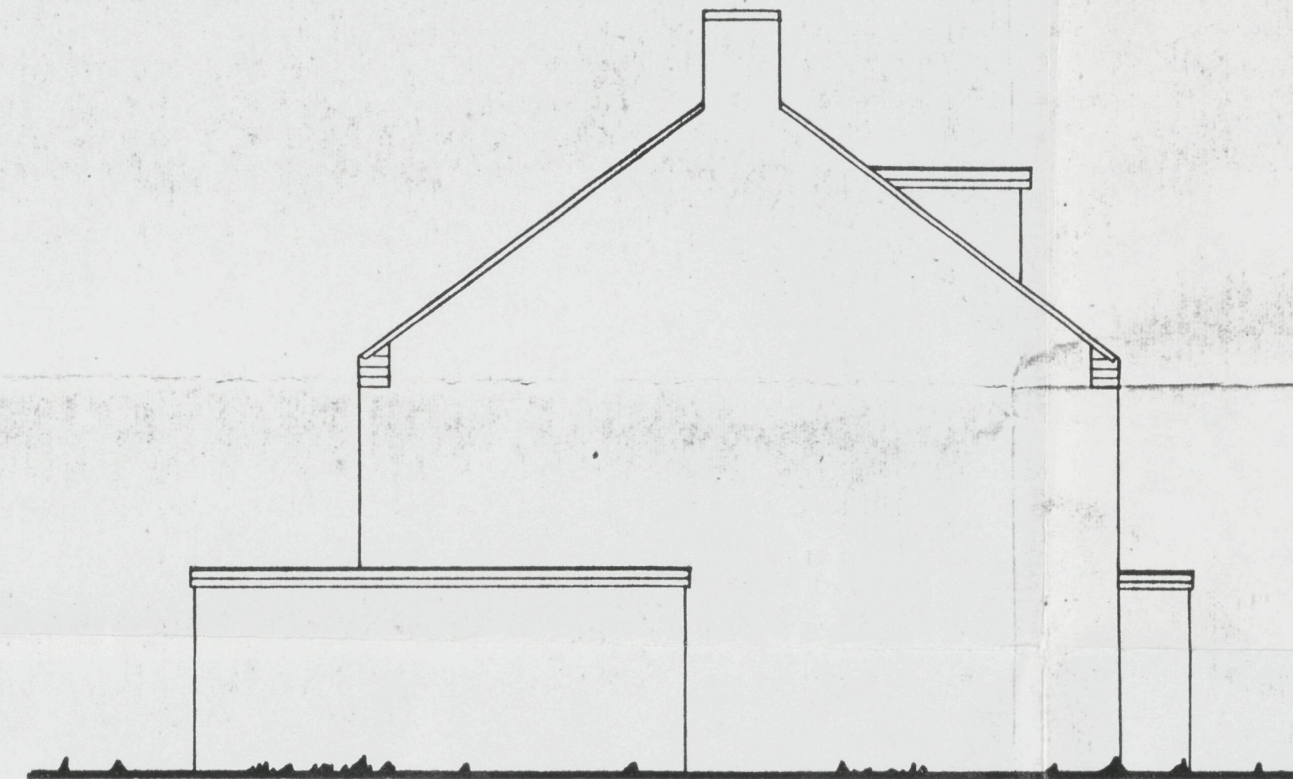

ZUGEVEL

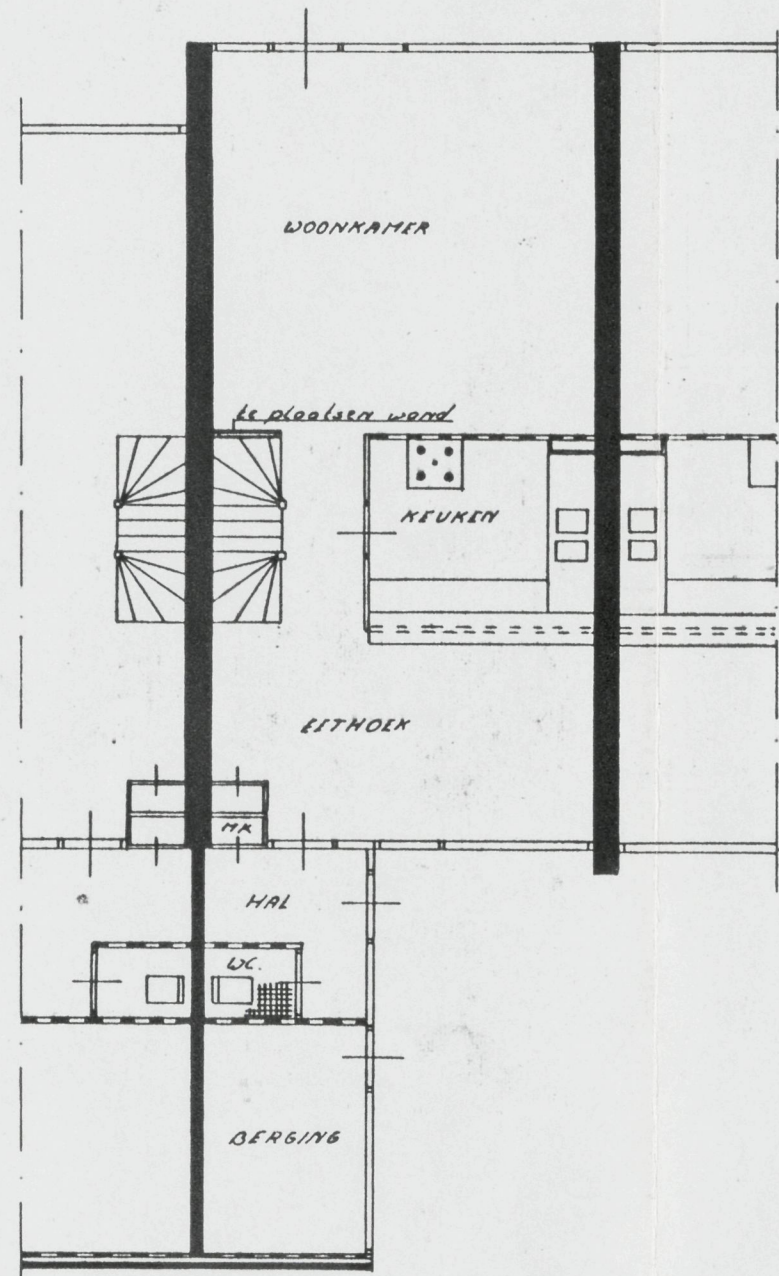

BEGANE GOND

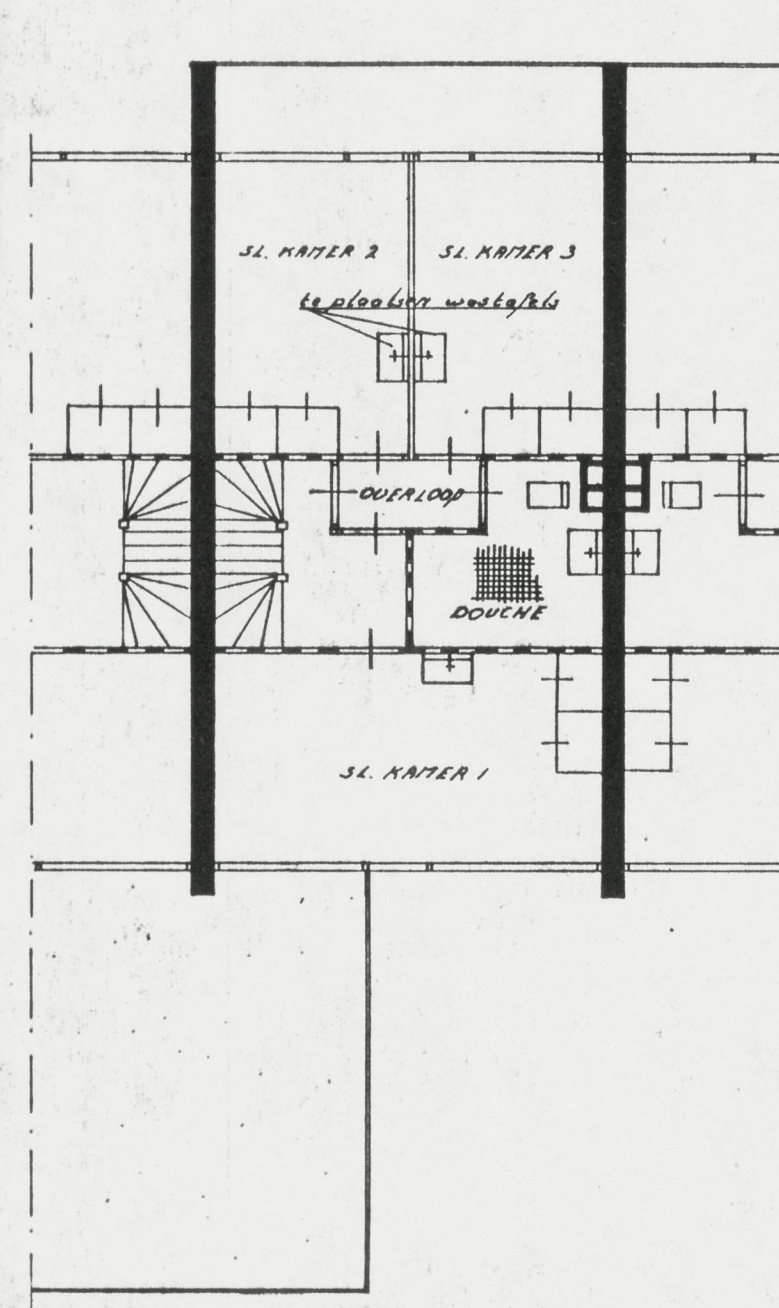

1e VERDIERING

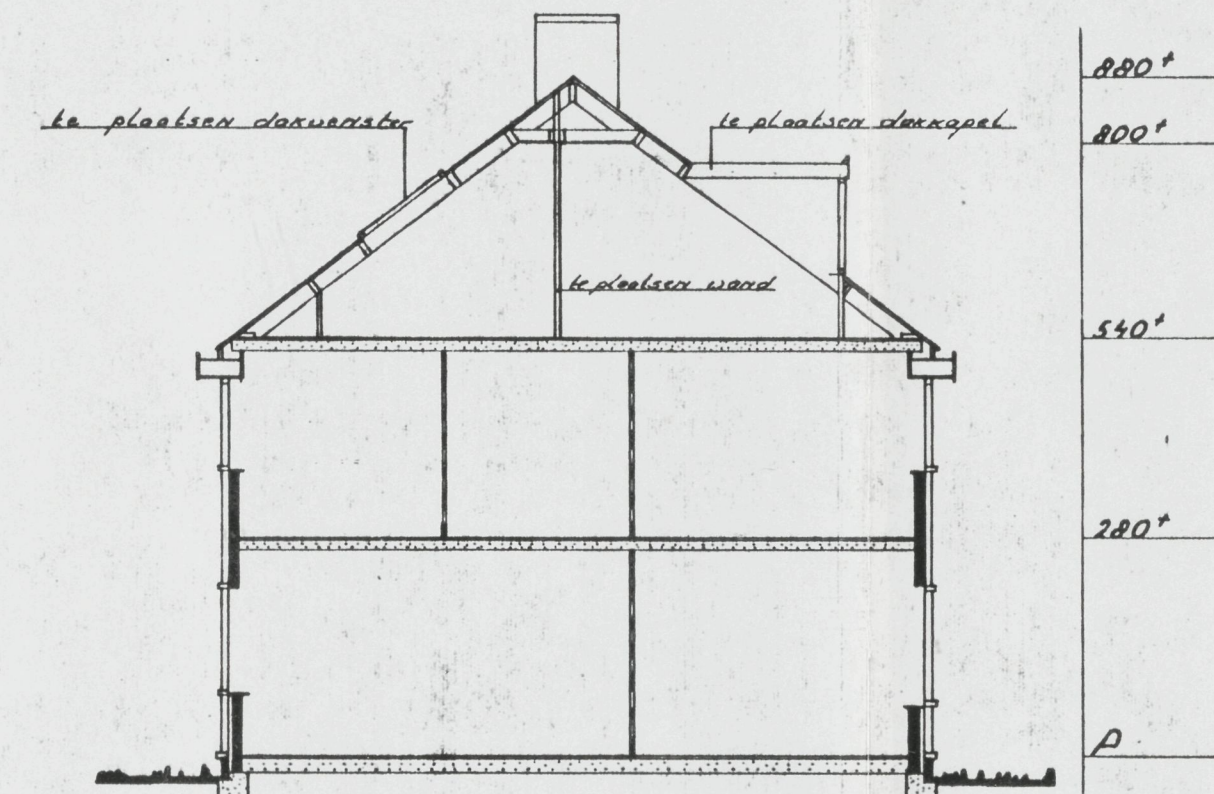

DOORSNED

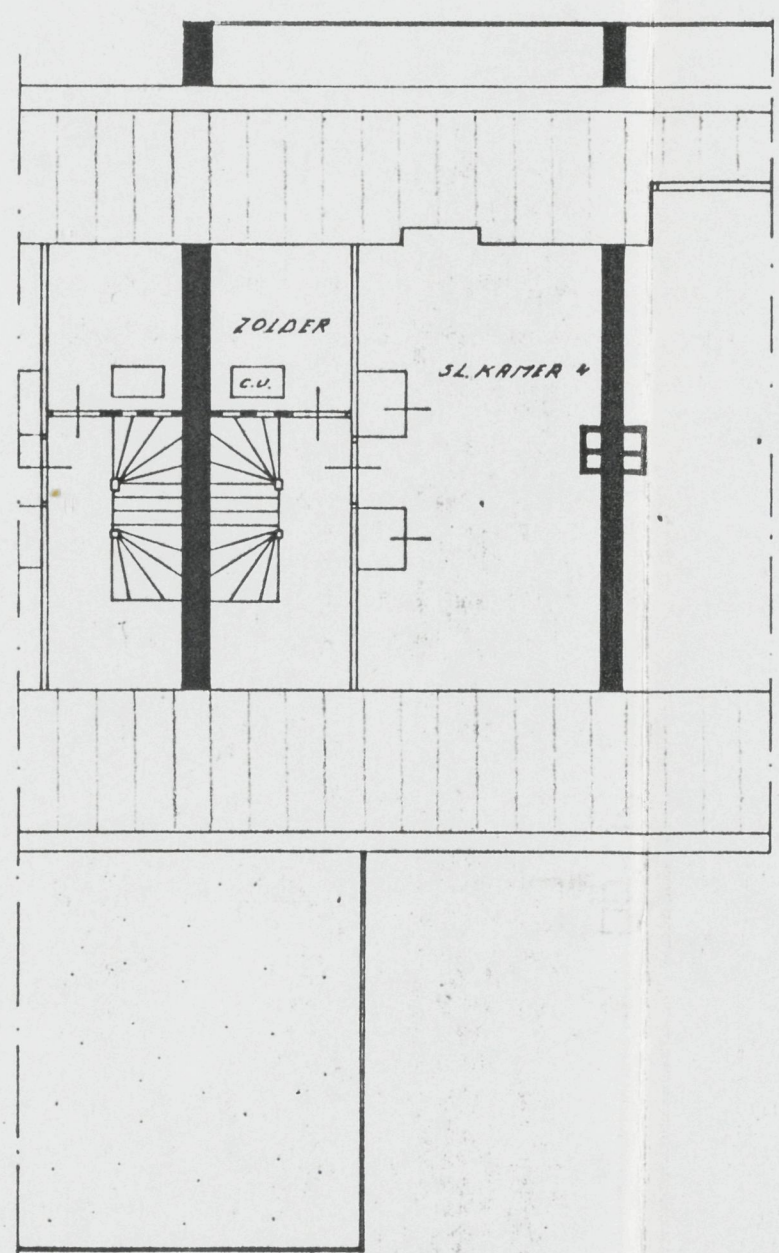

2e VERDIERING BESTAAN

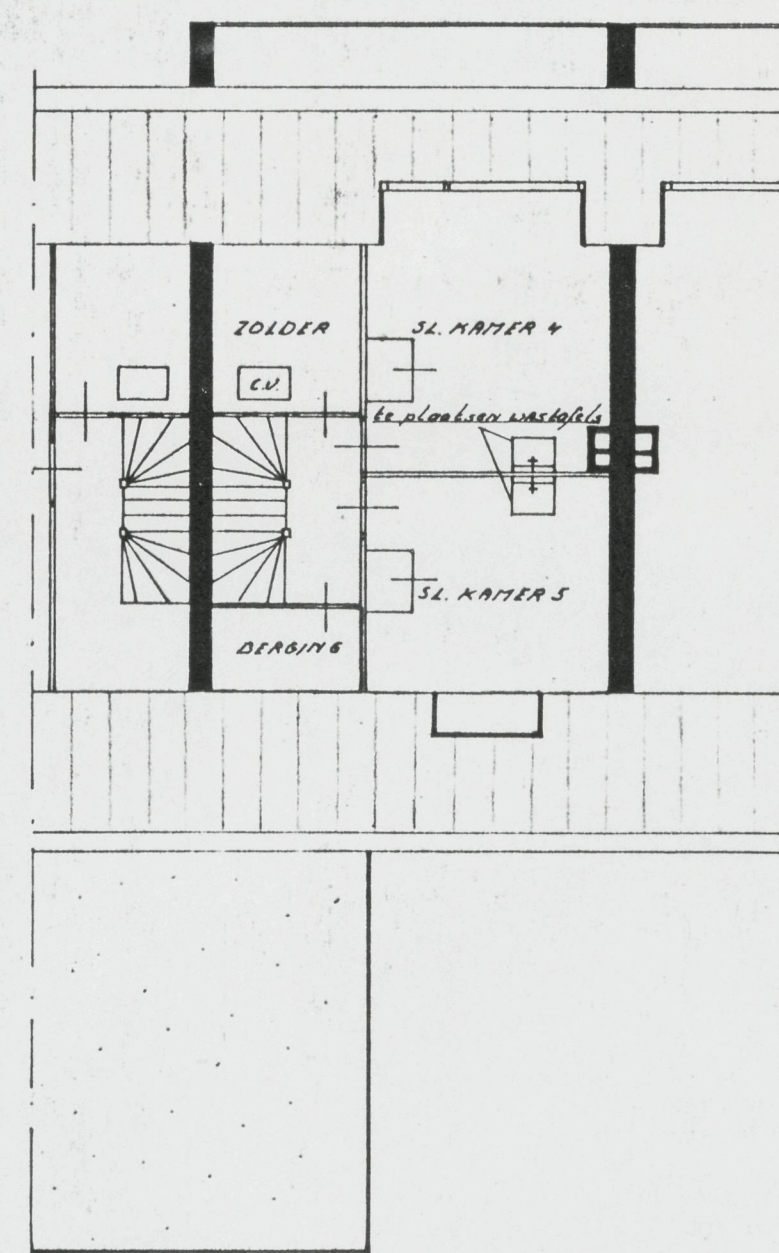

2e VERDIERING NIEUW

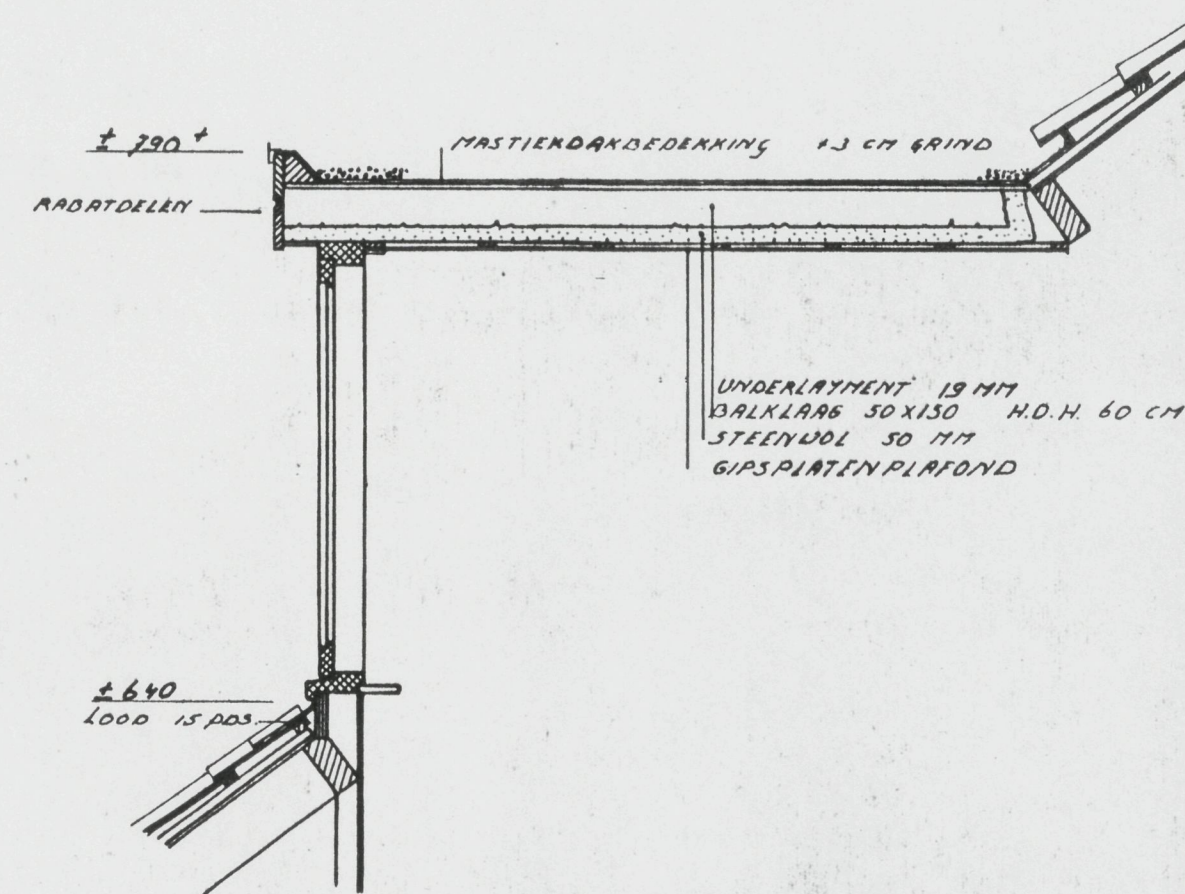

DETAILS DAKKAPEL

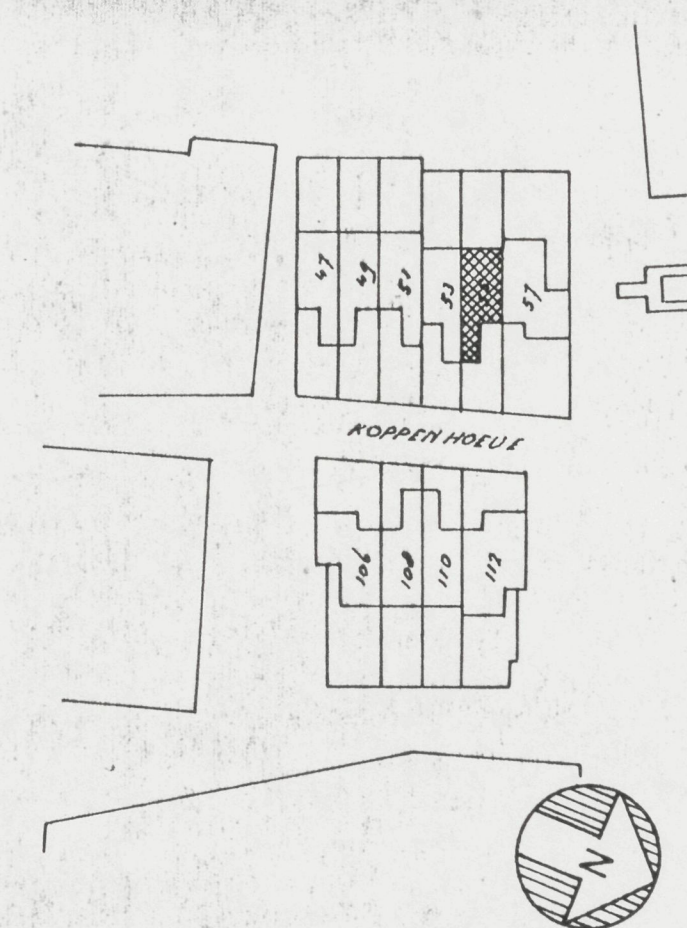

GEM. WOGNUM
SICTEL 85 NO 1832
SCHAAL 1:1000

behoort bij besluit van
15 februari 1994
mij bekend,
de secretaris.

25 JAN. 1994

19-01-94

AANNEMINGSBEDRIJF
AANNEMINGSBEDRIJF
J.WIT WOGNUM BV
Kerkstraat 33
1687 AL Wognum
Telefoon 02297-2877

BESTAANDE TEKENING
WONING KOPPENHOEVE 55 WOGNUM

TEK. NO

SCHAAL: 1:100 1:20

1.

OPDR.GEVER: WOOD- EN LEEFGEM.S.
LEEKERWEIDE

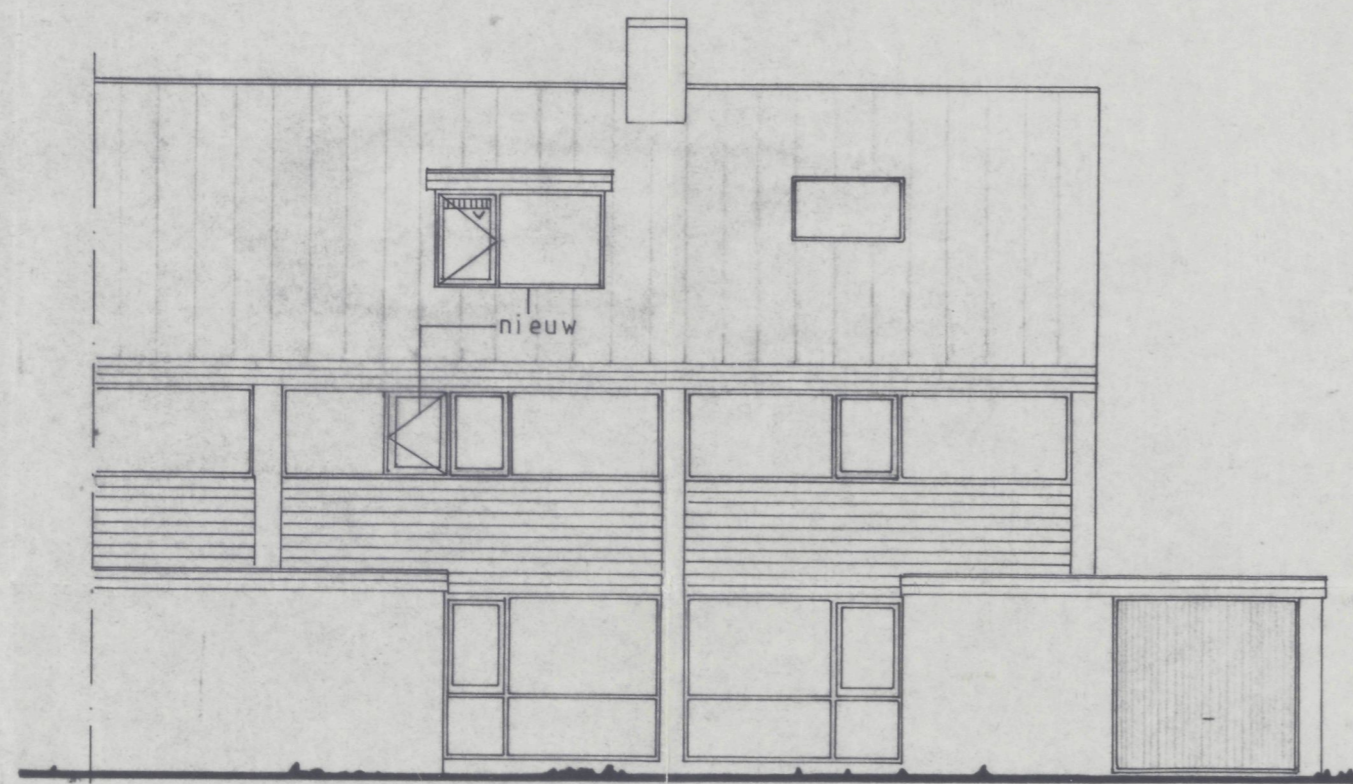

VOORGEVEL



ACHTERGEVEL

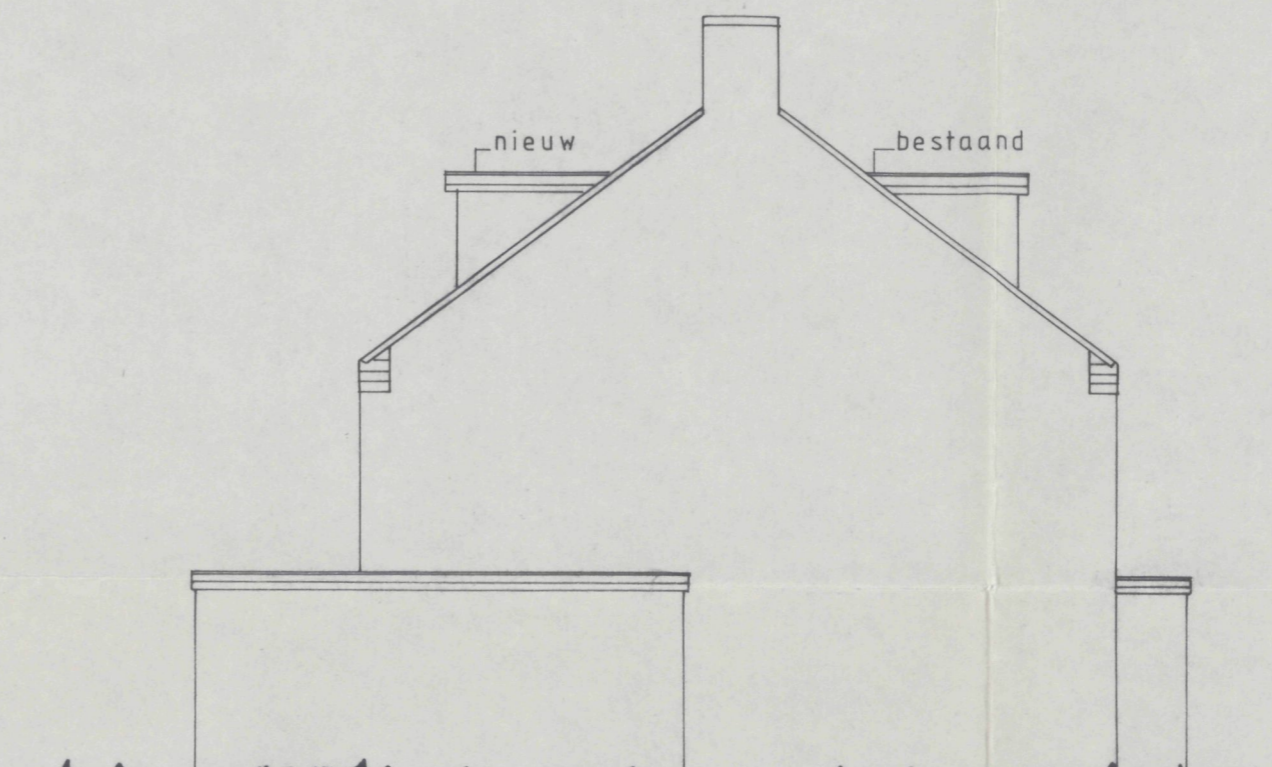

ZIJEGEVEL

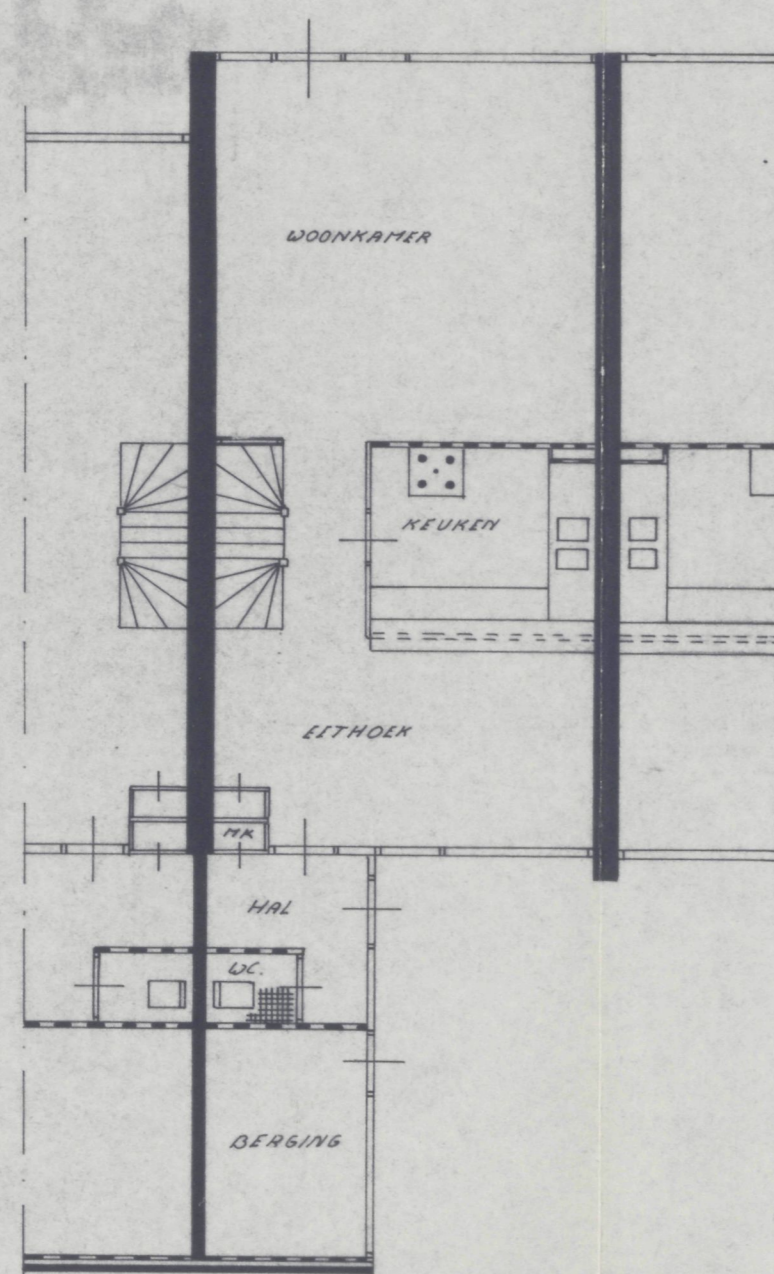

BEGANE GROND

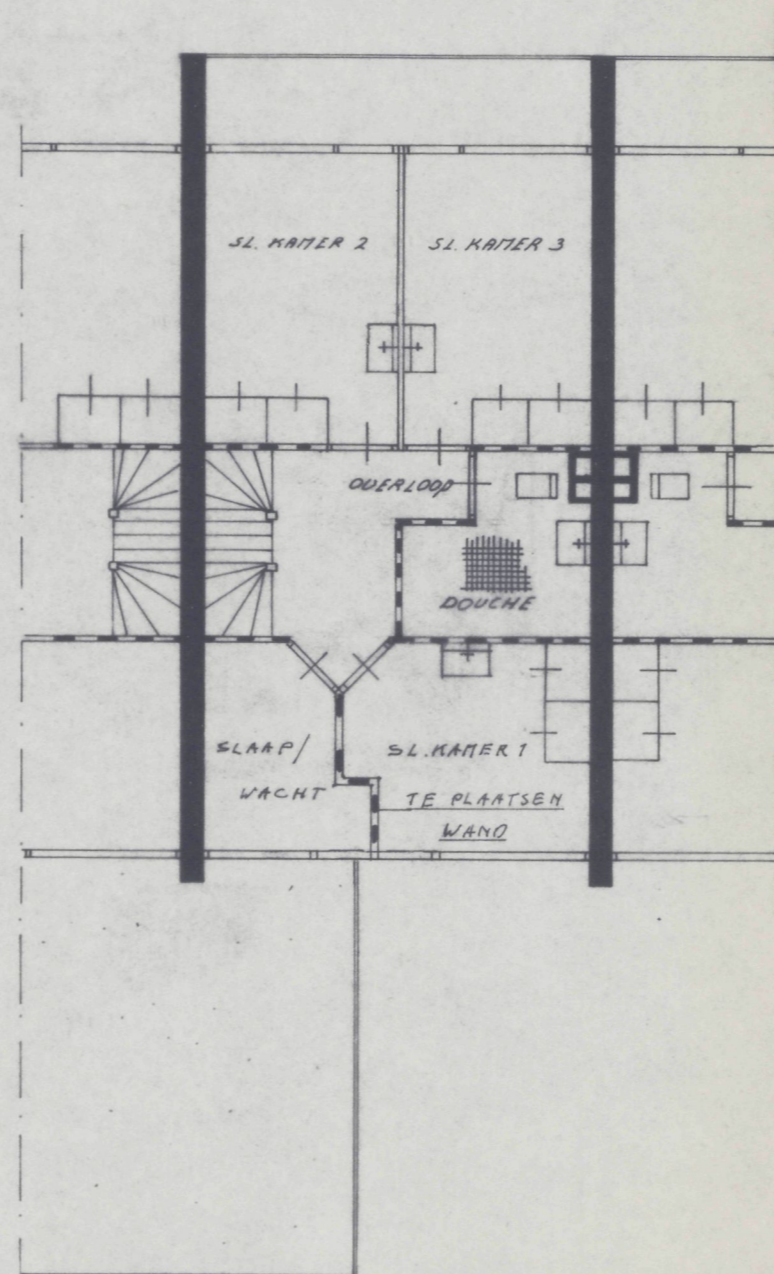

1e VERDIEPING

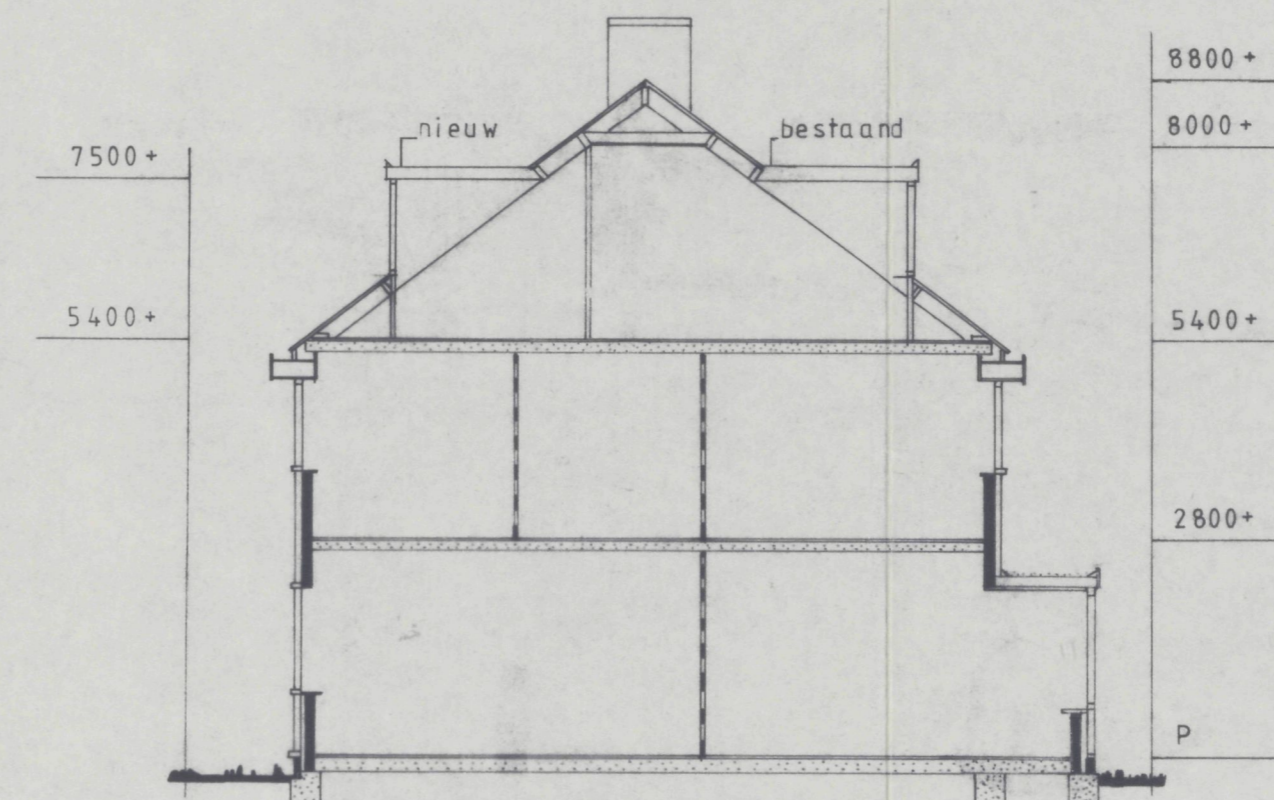

DOORSNED

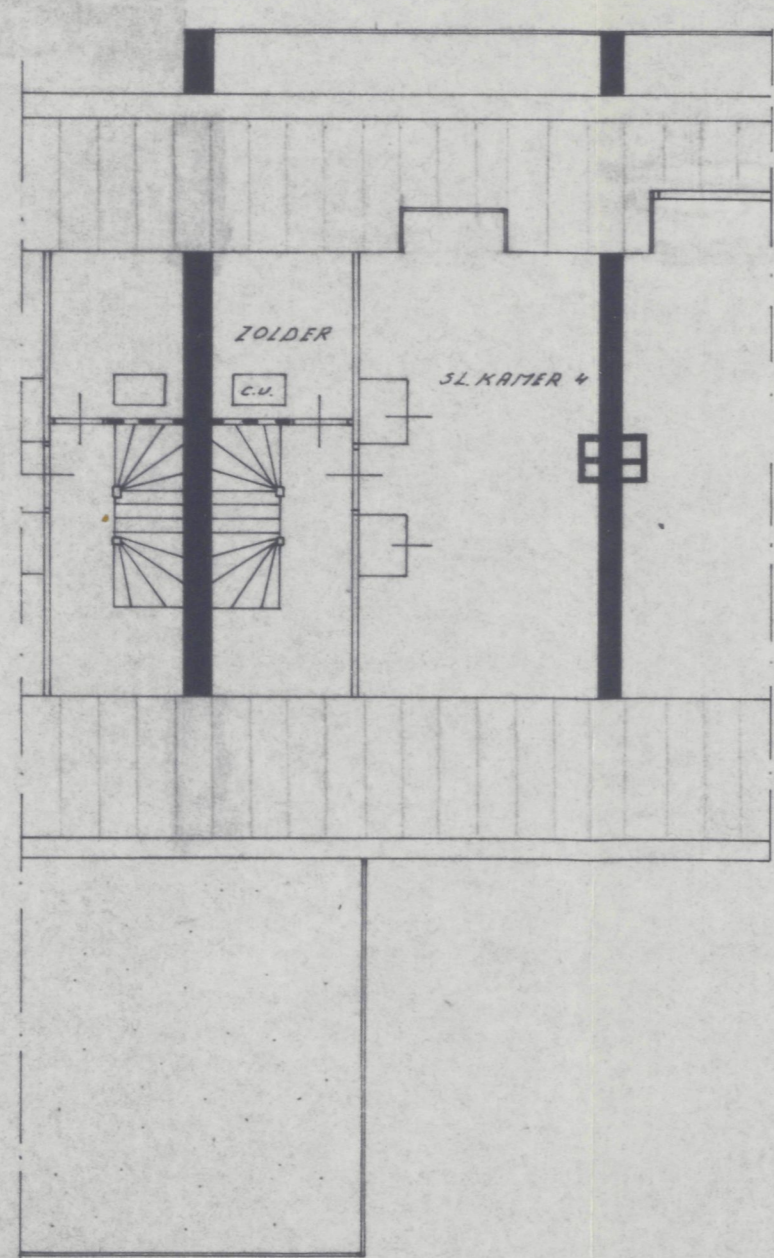

2e VERDIEPING BESTAAND

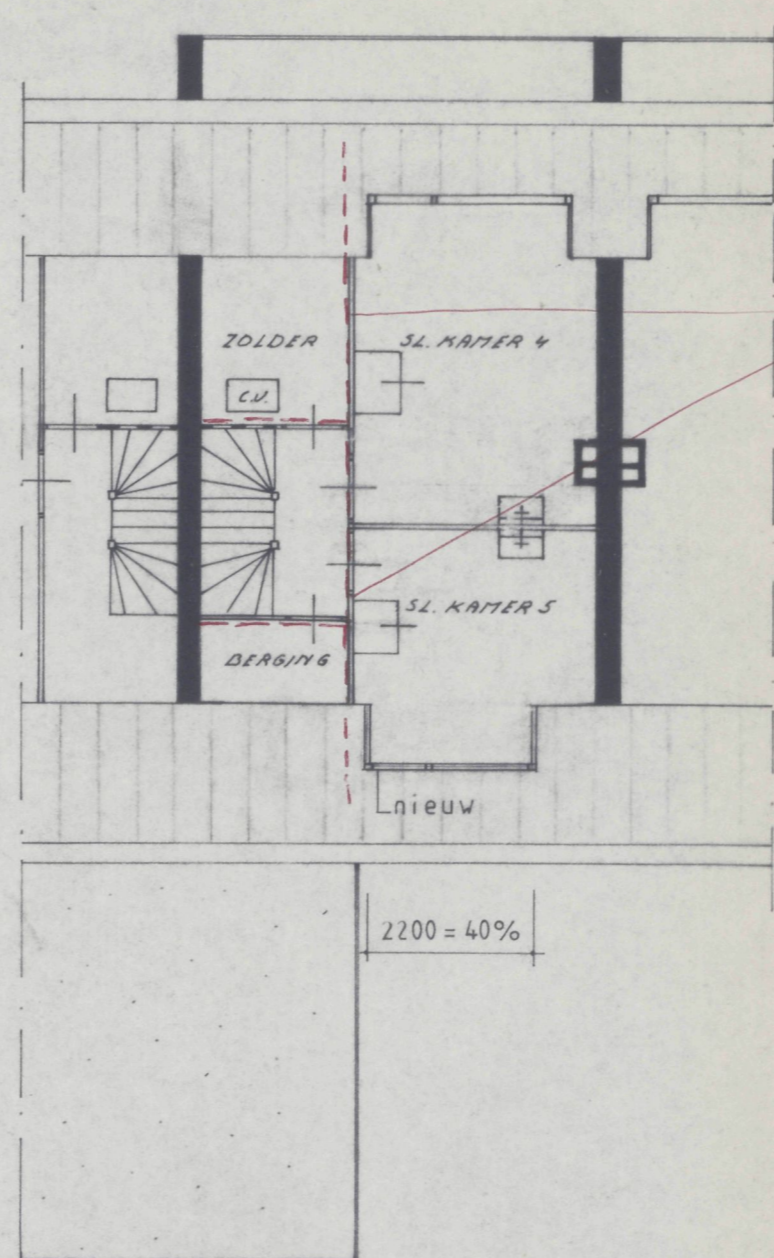

2e VERDIEPING NIEUW

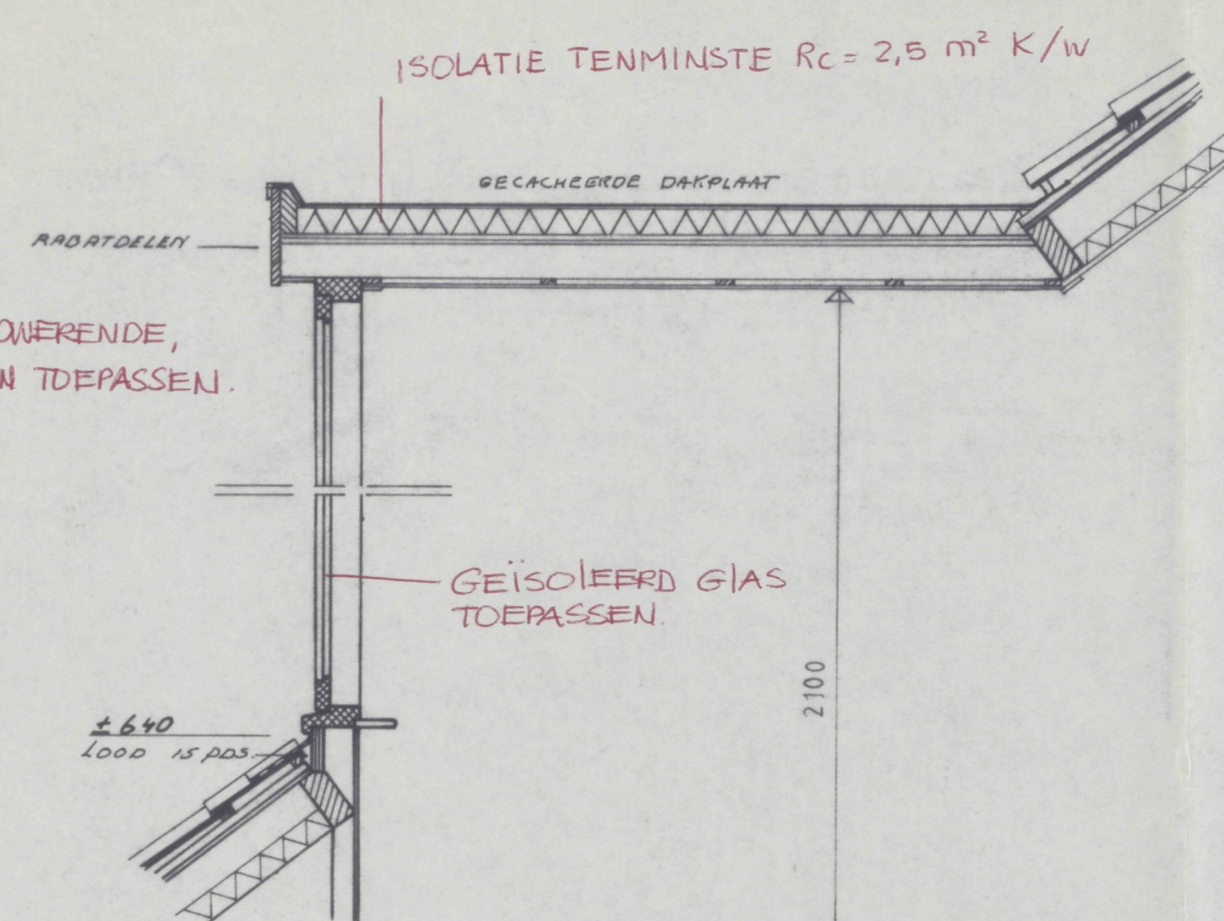

DETAILS DAKKAPEL

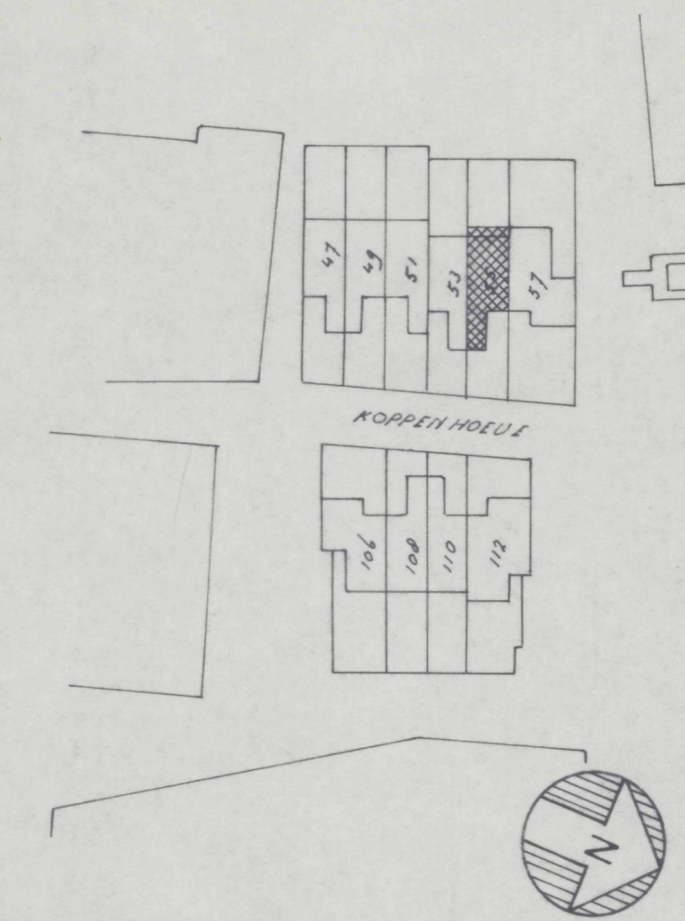

SITUATIE

behoort bij besluit van
d.d. 12.1.1994
mij bekend,
de secretaris.

GET. WOGNUT
SECTIE BS NO 1892
SCHAAL 1:1000

| | | | |
|---|--|---------|-------------|
| | AANNEMINGSBEDRIJF J.WIT WOGNUM BV Kerkstraat 33 1687 AL Wegnum Telefoon 02297-2877 | DATUM | 25 JAN 1994 |
| | | WIJZ. | 19-1-1994 |
| WERK : plan voor het maken van een dakkapel op de voorgevel en aanpassingen t.b.v. een woning Koppenhoeve 55 Wegnum | | TEK.NR. | 2 |
| SCHAAL 1:100 1:20 | | | |
| OPDR.GEVER Woon- en leefgemeenschap "Leekerweide" WOGNUM | | | |