

A.C. DE GRAAFWEG 21A.
BOUW v.e. veldschuur.

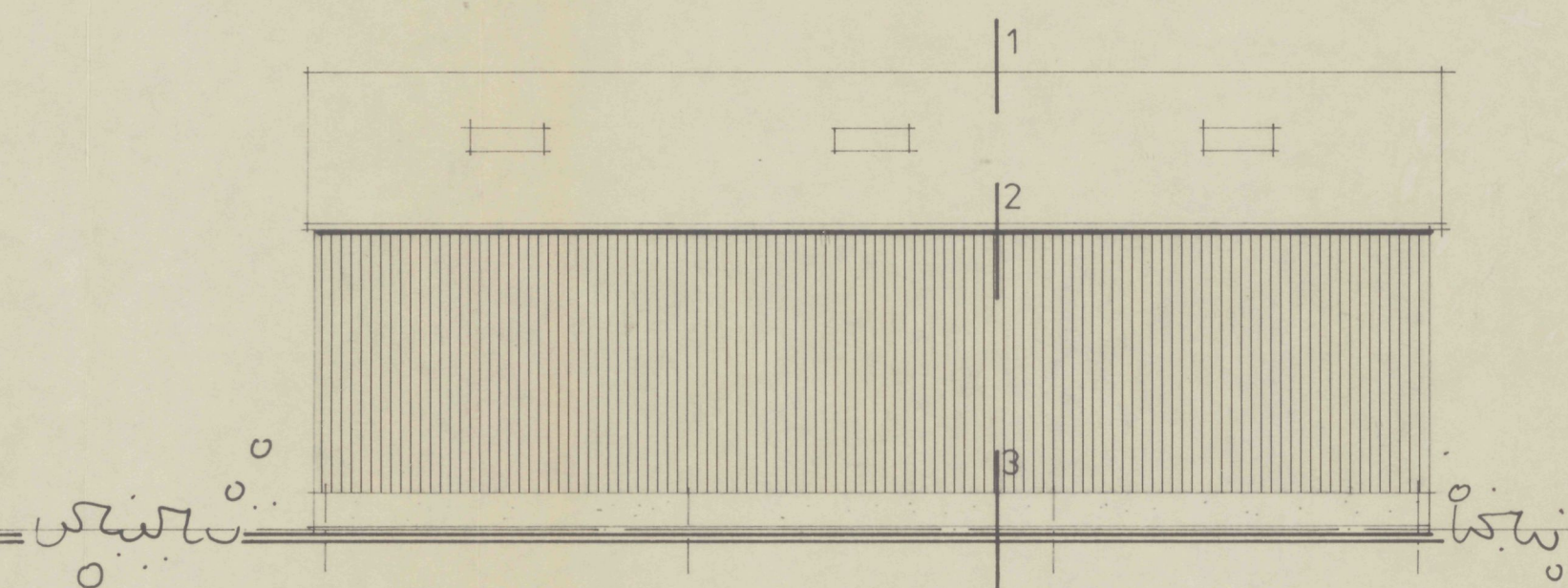

linker zijgevel

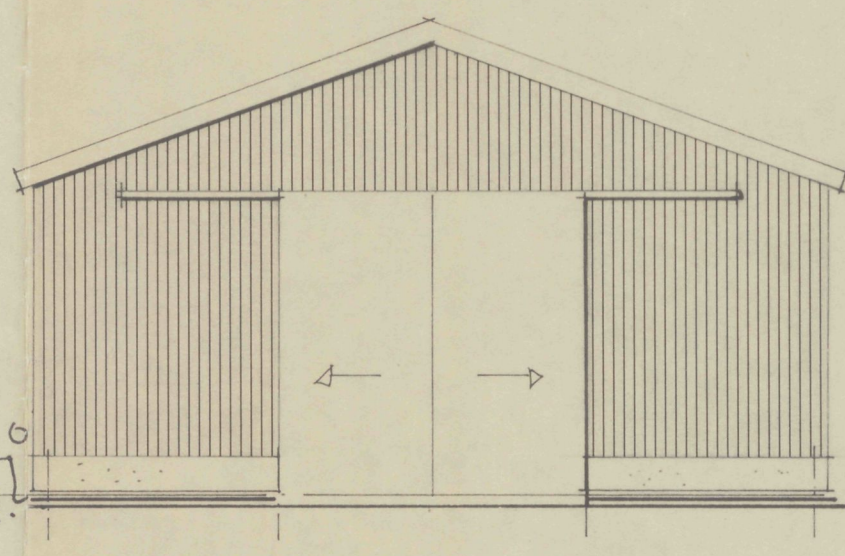

voorgevel

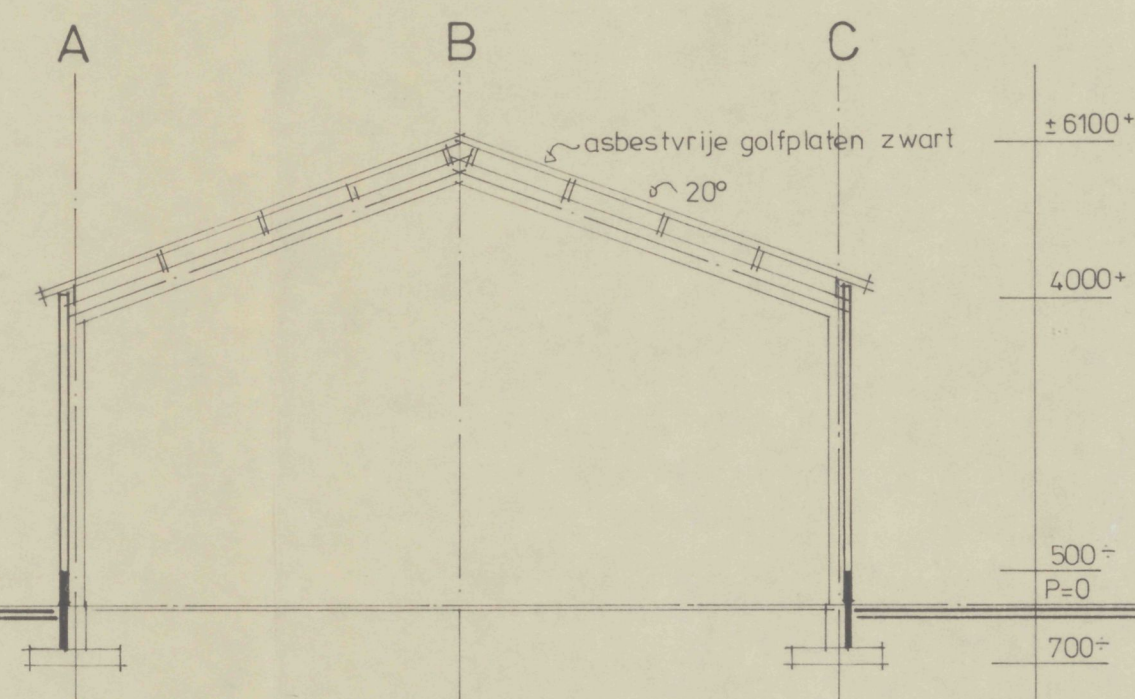

dwars doorsnede

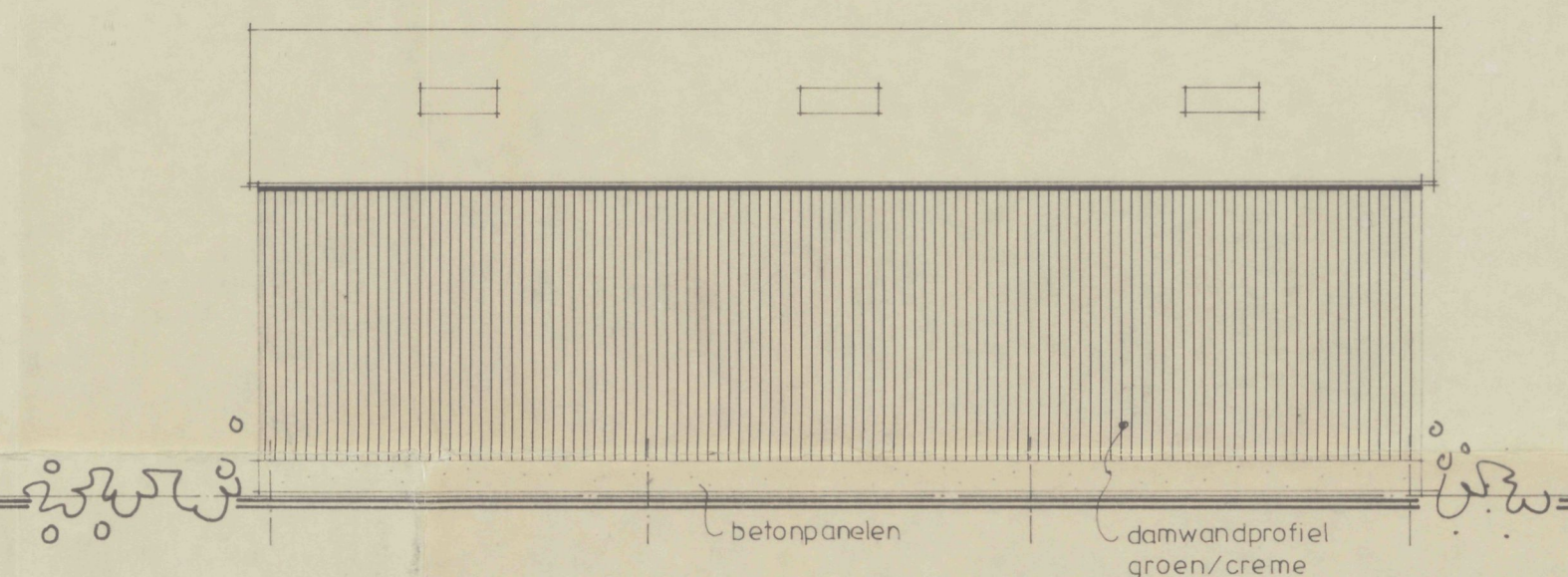

rechter zijgevel

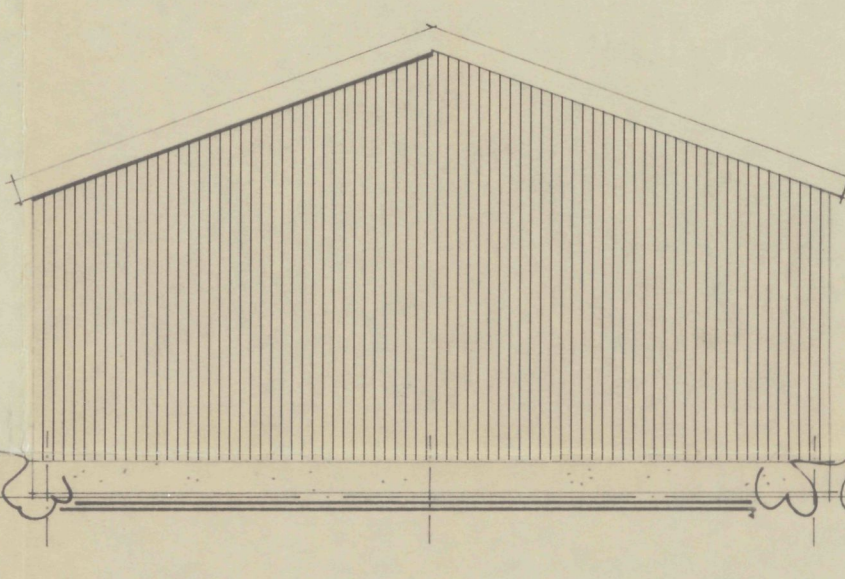

achtergevel



langs doorsnede

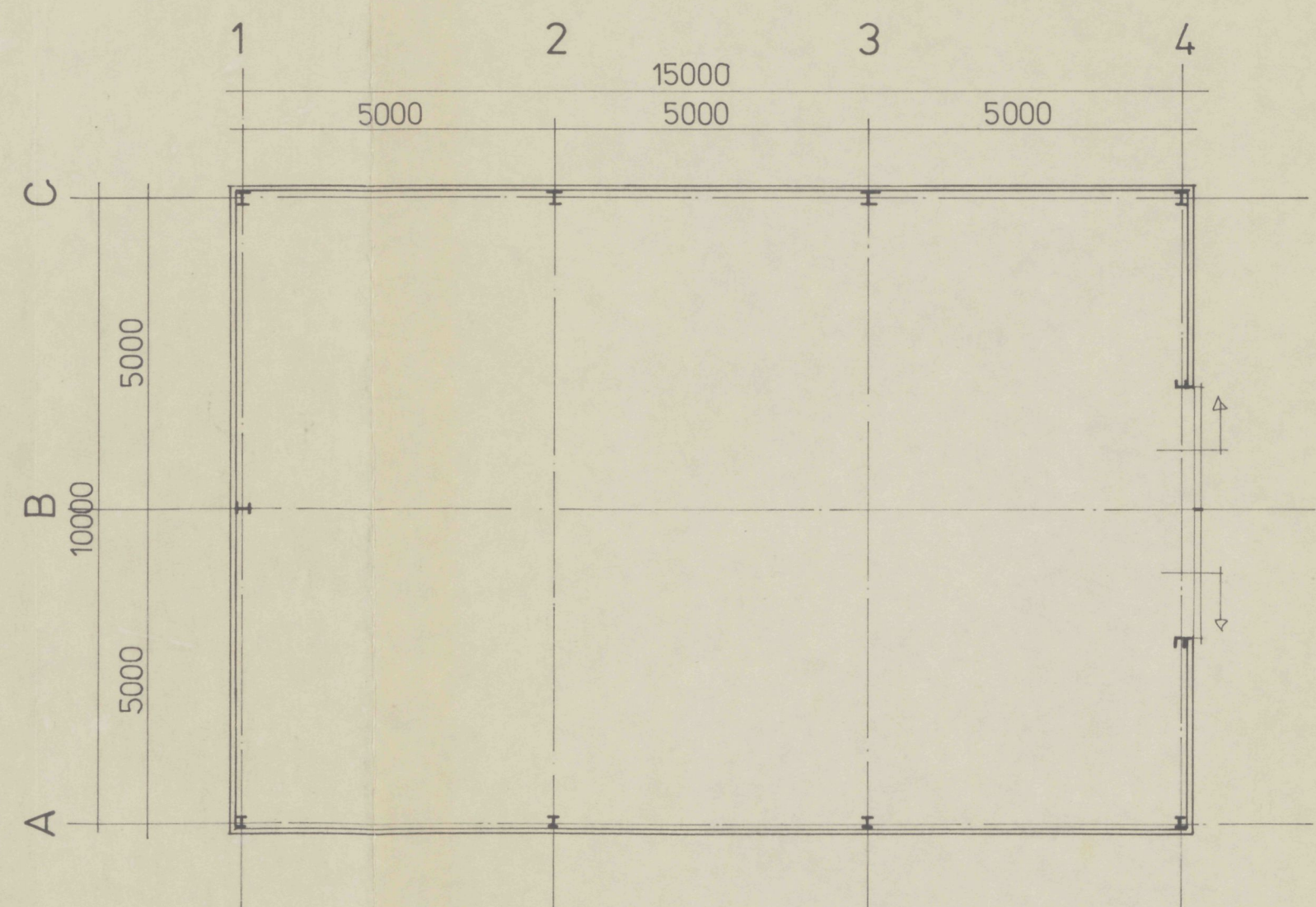

plattegrond

behoort bij besluit van
b. o. w. / ~~de raad~~
d.d. 4 mei 1993
m. b. e. k. e. n. d.
de secretaris

[Handwritten signature]

SITUATIE
schaal 1:1000
gem. Sijbekarspel
sectie A no. 521

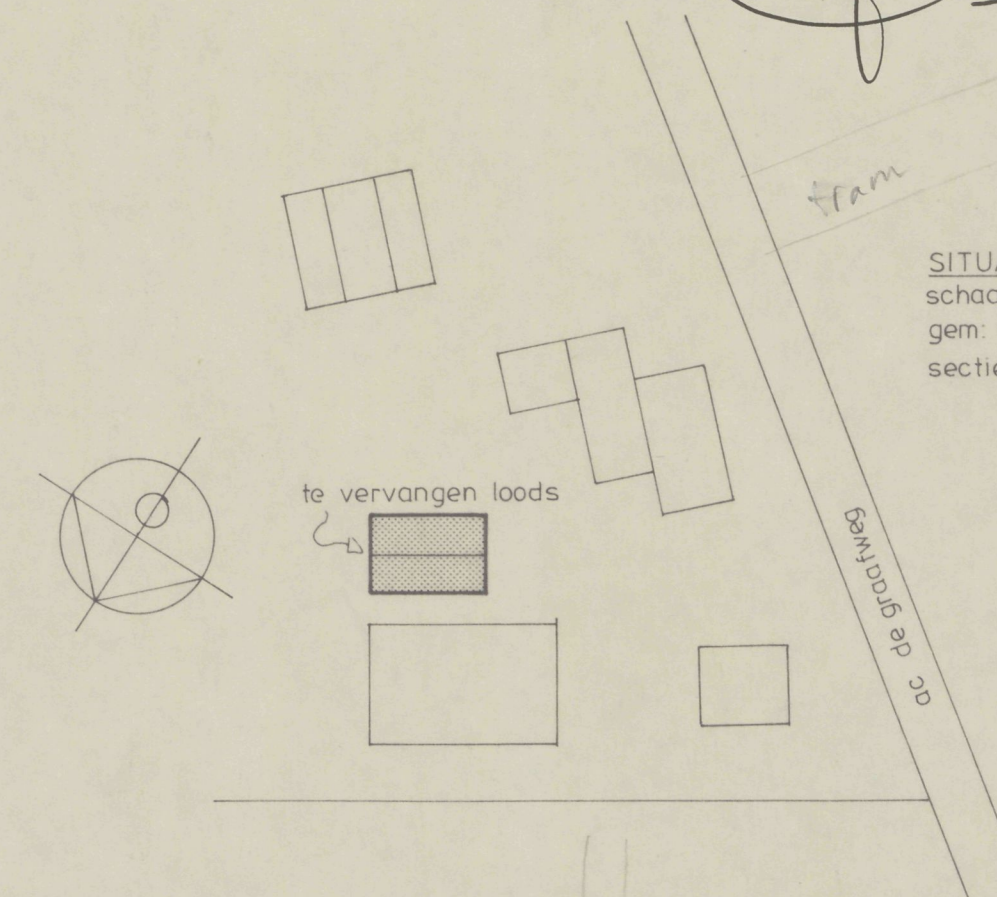

14 APR. 1993

vervanging bestaande loods
dhr. J. Twisk
Wognum

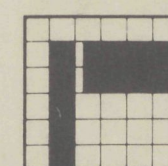

B.A. Staalbouw b.v.

Industrieweg 73A 8071 CS Nunspeet
Postbus 337 8070 AH Nunspeet
Tel. 03412-52693 Fax 03412-58089

schaal: 1:100
formaat: 60x75
datum: 22/03/93
get.: *[Handwritten signature]*
tek.nr.: 07/04/93

blad: 01

uw partner in economisch bouwen

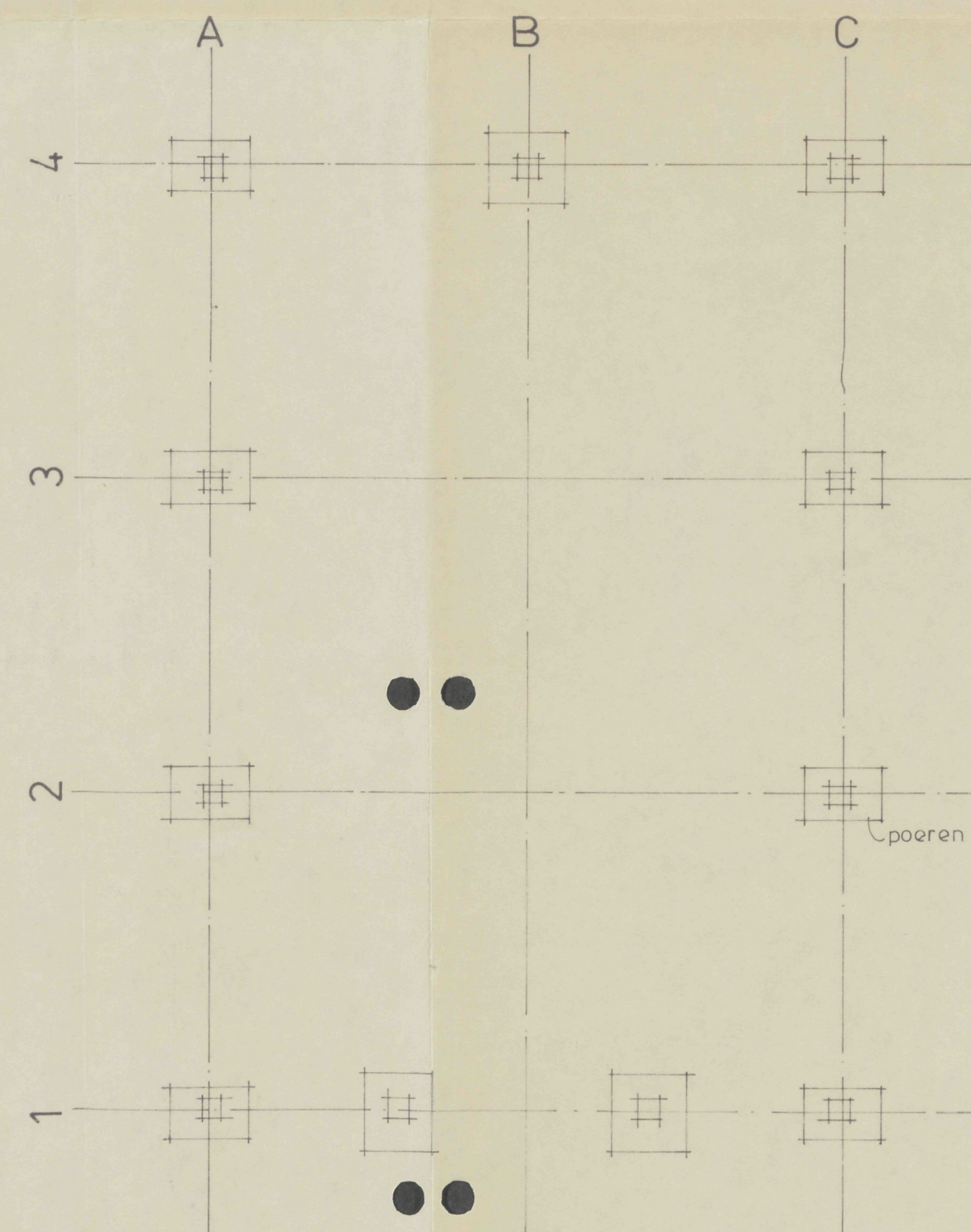

fundering

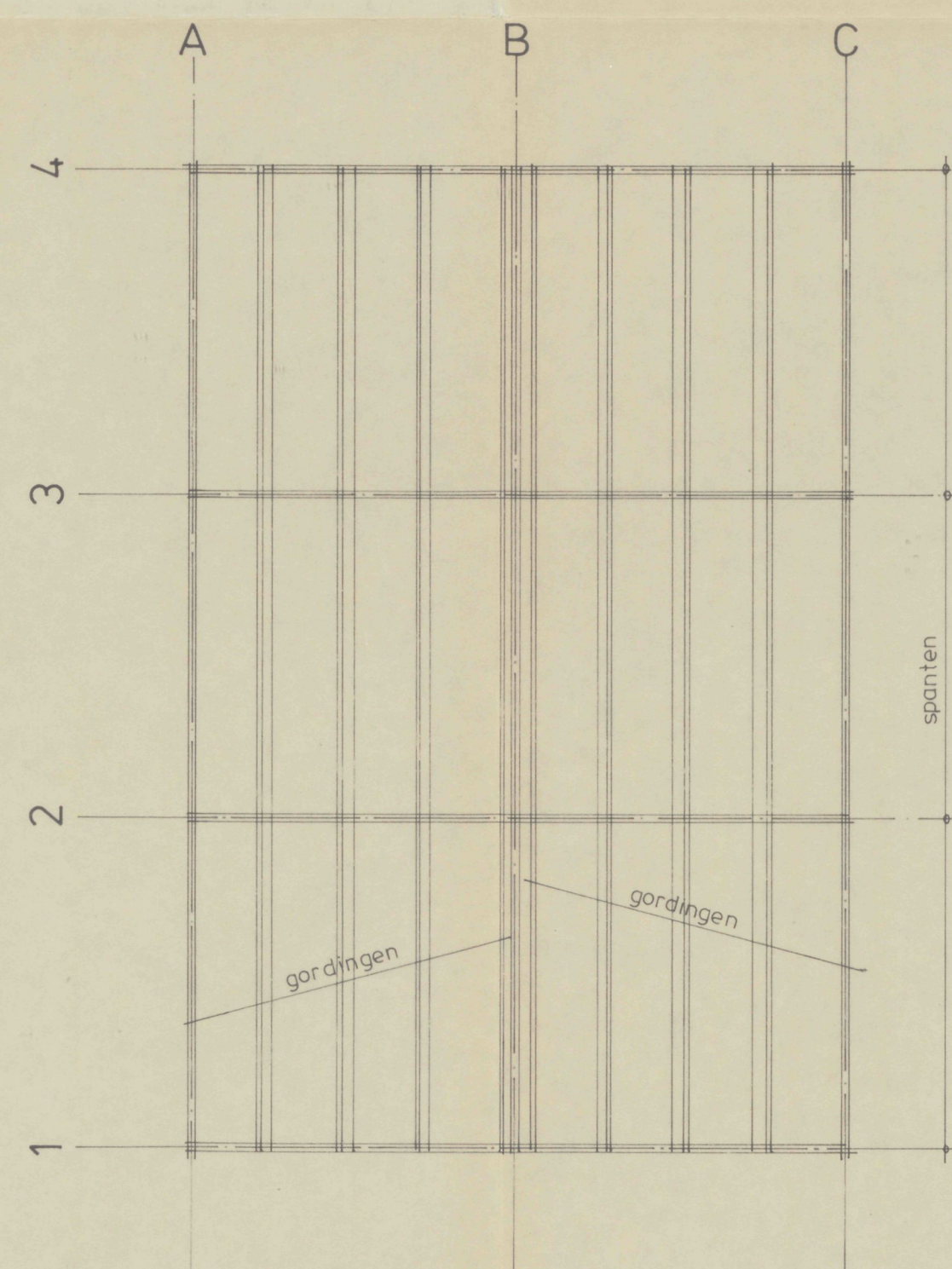

kapplan

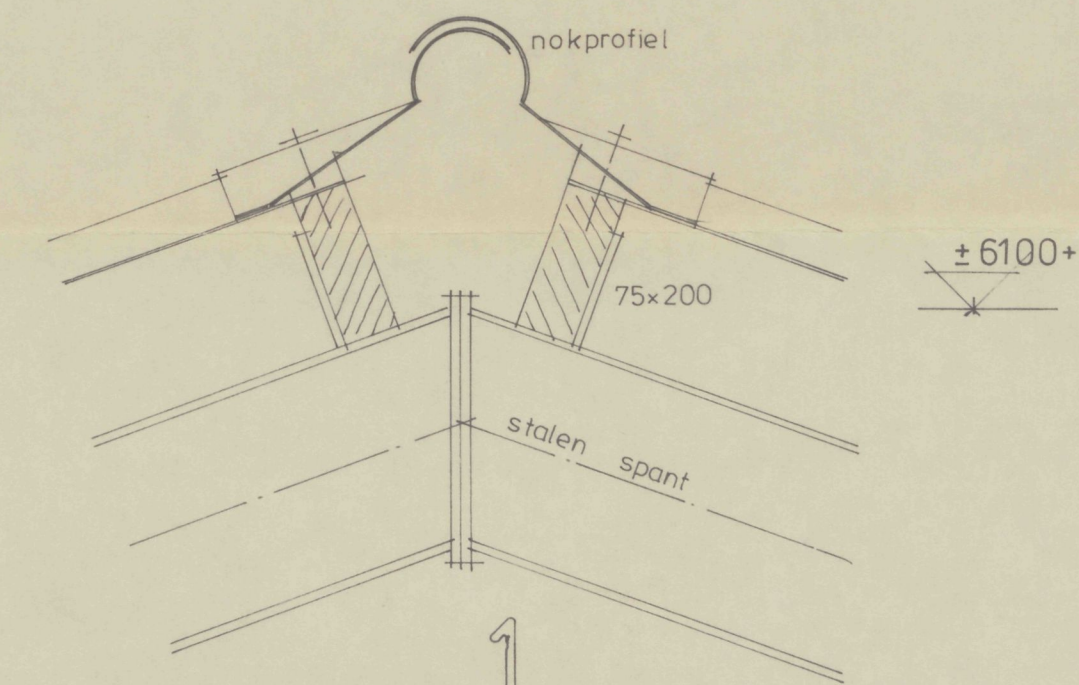
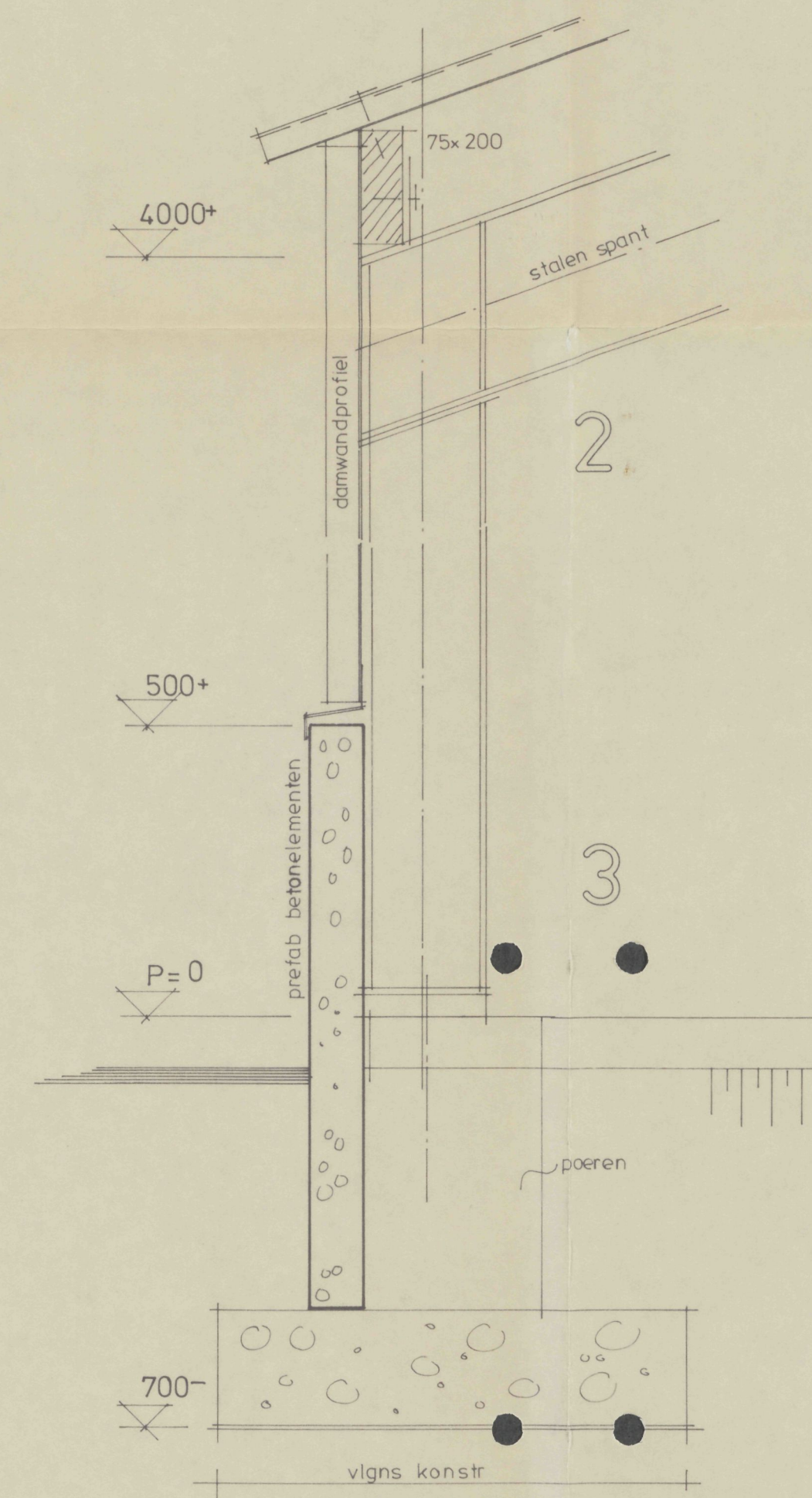

behoort bij besluit van
b. a. w. / de raad
d.d. 4. MEI 1993
mij bekend,
de secretaris,
[Signature]

14 APR. 1993

NB konstrukties volgens tekeningen en berekeningen konstrakteur

vervanging bestaande loods
dhr. J. Twisk
Wognum

technisch blad

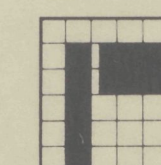

B.A. Staalbouw b.v.

Industrieweg 73A 8071 CS Nunspeet
Postbus 337 8070 AH Nunspeet
Tel. 03412-52693 Fax 03412-59089

schaal: 1:100/10
formaat: 40 x 75
datum: 07/04/93
get.: *[Signature]*
tek.nr.: *[Signature]*

blad: 02

u w partner in economisch bouwen